

MyTCU Login

Username:

Password:

Sign In

Username/Password Help?
Having trouble logging on?
Need a TCU Username?



Favorites

Main Menu

Student Quick Links...



Student Center



Learning Studio
(eCollege)



View e-Z Bill



View Student
Account



Financial Aid



Frog Bucks



Academic
Calendar



Frog Calls



Residential
Life / Housing



IT HelpDesk
Ticket



Email



mySchedule - Current



No classes to display.



STUDENT
AFFAIRS

Housing & Residence Life

Home Housing Application



Welcome

To begin the 2017-2018 academic year housing application, please click on the "Housing Application" link at the top of this page.

If you have any questions, please contact our office:

Housing & Residence Life

Office: Pamela & Edward Clark Hall

Phone: (817)257-7865

Email: housing@tcu.edu

Website: www.housing.tcu.edu

ESTRADA



STUDENT
AFFAIRS

Housing & Residence Life

Home **Housing Application** RA/CRA Application

Term Selector

- Please click next to Academic Year 2017-2018. Then click "Save & Continue".

Please click next to Academic Year 2017-2018 to begin or edit the Housing Application or to change your Meal Plan selection.

Academic Year 2017-2018



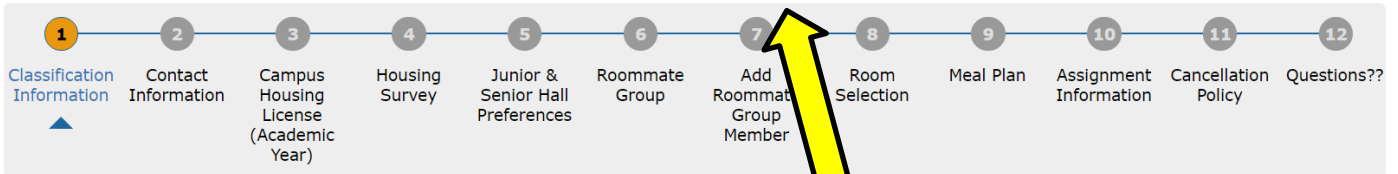

Classification Information

- If your 2017-2018 classification is correct at the top of this page, please click "Continue" at the bottom.

(Step 1 of 12)

Classification for Housing is determined by years out of High School NOT credit hours!

***If you need to change your classification, please contact Housing & Residence Life at (817)257-7865.**

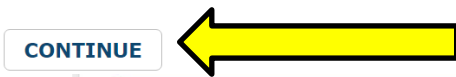

Contact Information

- To update your contact information, please go to my.tcu.edu and click on Student Center. Click "Continue" at the bottom.

(Step 2 of 10)

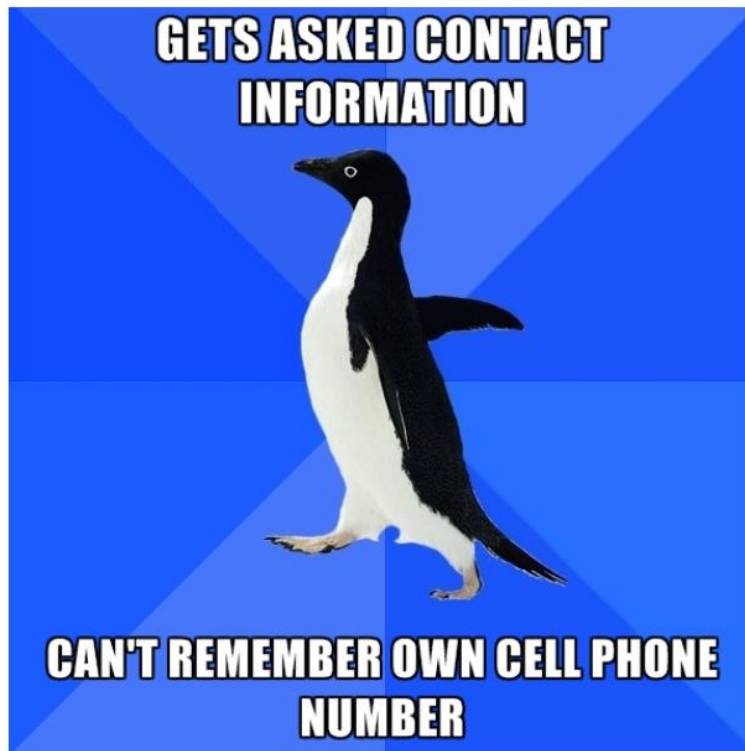

Primary Emergency Contact

Contact Relationship:

Phone Number:

Cell Phone Number:

Secondary Emergency Contact

Emergency Contact Name:

Contact Relationship:

Phone Number:

Cell Phone Number:

[Continue](#)



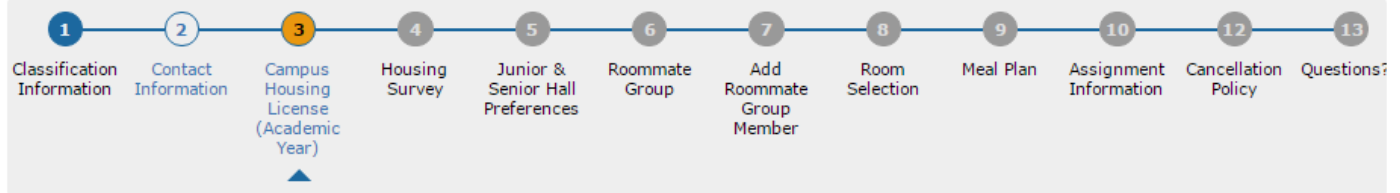

Campus Housing License (Academic Year)

- Once you've read the Academic Year Campus Housing License, click "I Agree" at the bottom.

(Step 3 of 12)

TERMS OF LICENSE

I understand this is a full academic-year Housing License to occupy a space in Texas Christian University's campus residential community for Fall 2017 **and** Spring 2018. The occupancy period begins August 19, 2017 and ends May 12, 2018. If I am entering for Spring 2018, the occupancy period begins January 13, 2018. If I have not checked into my room before 8:00am (CST) on the first class day, my space may be cancelled and I will be held financially responsible for room charges for the upcoming semester.

RATE AGREEMENT & PAYMENT

I understand that by paying or receiving a waiver of the \$900 non-refundable Enrollment Deposit, I am agreeing to all terms and conditions of this academic-year Campus Housing License.

RESIDENCY REQUIREMENT

If I have been out of high school for less than two years, I am required to live on campus, unless I meet one of the following criteria:

- * 21 years of age or older before the first class day
- * Living with my parent/legal guardian in Fort Worth
- * Married and/or have dependent children living with me
- * Veteran
- * Enrolled in fewer than nine (9) hours
- * Approval by Housing & Residence Life

TRANSFER STUDENTS

At the time you submit the \$900 non-refundable Enrollment Deposit, you will have the opportunity to express an interest in on-campus housing. Housing for transfer students is limited; therefore, you will receive communication from Housing & Residence Life if space is available for you.

ELIGIBILITY

I understand that in order to be eligible for occupancy within a residential community, I must be enrolled in at least nine (9) credit hours **and** be in good financial standing at Texas Christian University. If I am under the age of 17 or over the age of 25, I must be approved to occupy a space by the Director of Housing & Residence Life or his/her designee.

UNIVERSITY SPACE/REASSIGNMENT

I understand that I am entering into an agreement to occupy a space within the residential community at Texas Christian University and that placement in a particular hall and/or with a particular roommate is not guaranteed. I understand that Housing & Residence Life reserves the right to reassign me to a different space or adjust the occupancy of my room to maximize space utilization or satisfy other Texas Christian University needs. I am not permitted to assign or sublet my housing space.

POLICIES & PROCEDURES

I understand and agree to abide by all rules, regulations, policies and procedures pertaining to Texas Christian University students as outlined in the *TCU Student Handbook* found online at http://www.studenthandbook.tcu.edu/student_handbook.pdf and housing policies, found online at www.housing.tcu.edu. Students who are found to be in violation of university policy may be required to change room assignments or vacate university housing, as directed by the Director of Housing & Residence Life or his/her designee.

TITLE IX STATEMENT

TCU is committed to providing a positive learning and working environment and prohibits discrimination and harassment on the basis of age, race, color, religion, sex, sexual orientation, gender, gender identity, gender expression, national origin, ethnic origin, disability, genetic information, covered veteran status, and any other basis protected by law. Title IX also prohibits discrimination and harassment in all educational programs and activities of a school, including academic, extracurricular, athletic, housing, and other programs and activities. This protection extends to conduct that occurs both on and off University property.

PERSONAL PROPERTY INSURANCE

I understand that Texas Christian University does not provide any insurance coverage for my benefit and is not responsible for theft, destruction, damage, loss of money, valuables or other personal property belonging to me or in my custody for any cause, whether such loss occurs in my room or residential community. I am responsible for insuring my personal belongings, including losses due to fire, smoke, water, natural disaster, theft or vandalism.

JUNIOR/SENIOR ASSIGNMENT CANCELLATION POLICY *(Cancellation fees do not apply to students who withdraw from TCU)*

****If I have not been assigned at the time of my cancellation, I will not be assessed a cancellation fee.****

Before June 1	No Cancellation Fee
June 1 – July 1	\$1,000 Cancellation Fee
July 2 – Move In	\$2,000 Cancellation Fee
After Move In	Full Semester Charges

I understand that this is a **FULL ACADEMIC YEAR** housing agreement and I cannot move off campus for the spring semester while remaining a TCU student (unless I meet one of the approved criteria below).

*Moving home with my parent or legal guardian

*Participation in a TCU Study Away Program

*Graduation

*Withdrawal from TCU

*Marriage (copy of valid marriage license required)

CHECKING OUT

I understand that if my student status at Texas Christian University is changed due to part-time enrollment or withdrawal, I must completely check out of my assignment within 48 hours. I understand I will be responsible for the pro-rated housing and dining charges accrued upon the time of my check out. In addition, I am responsible for any additional cleaning costs and/or damages incurred and any charges will be posted directly to my student account.

DINING PLAN REQUIREMENT

I understand that all campus residents are required to have a dining plan, except Juniors and Seniors living in the Sandage/McCart Apartments, Village East Apartments or the GrandMarc. If I neglect to select a dining plan, I will be given the Silver Dining Plan. I may add Frog Bucks to my account at any time, in addition to my required dining plan. I understand that the off-campus Frog Bucks program is managed by a third-party entity (CBORD) and not Texas Christian University. I understand that CBORD will not provide my personally identifiable information to third parties or mass marketers without my consent. CBORD has access to student information for the limited purposes of managing the off-campus Frog Bucks program and CBORD shall not use this information for any other purpose. I agree to allow my Frog Bucks transaction information to be shared with CBORD.

INDEMNIFICATION

Each student, the subject to this License, agrees to indemnify and hold Texas Christian University, its officers, directors, employees and agents (collectively the "Indemnities") harmless from any claims or causes of action brought against the Indemnities for any loss suffered by the Indemnities as a result of any breach of this License by any student or as a result of any act or omission of any student.

FINAL DISCLOSURE

By accepting this License, I agree that I have read and understand the terms, conditions, and stipulations of this Campus Housing License, the TCU Student Code of Conduct and all TCU Housing policies.

I Agree



Housing Survey

- Students, please answer all questions honestly. Then click "Save & Continue".

(Step 4 of 10)



Smoking Preference

Do you smoke?

Drinking Preference

Do you drink?

Bedtime

I tend to go to bed at...

Wake Time

I tend to wake up at...

6:00 AM 11:00 AM

Cleanliness

I tend to keep my room...

Clean Messy

Visitors

I like visitors in my room...

Rarely Daily

Quiet Preference

I would prefer to live with a quiet roommate.

Yes

Save & Continue



Housing Application Menu | Applying for **Academic Year 2017-2018**

Application Information



Sophomore Hall Preferences

- You must select 3 hall preferences and then click "Save & Continue" at the bottom. Preferences cannot be guaranteed.

(Step 5 of 12)



Sophomores can submit preferences for the following communities: The Commons (Carter, King, Samuelson or Wright), Worth Hills (Marion, PE Clark or Hays), GrandMarc, and Milton Daniel.

****Students who plan to live in their Greek Chapter Facility need to select "Greek Housing" as Hall Preference 1 and any other halls for preferences 2 and 3. You will be assigned by Fraternity & Sorority Life.****

- Please Select - ▼

- Please Select -
- Commons - Carter Hall
- Commons - King Hall
- Commons - Samuelson Hall
- Commons - Wright Hall
- GrandMarc
- Greek Housing
- Milton Daniel

- Worth Hills - Hays Hall
- Worth Hills - Marion Hall
- Worth Hills - PE Clark Hall

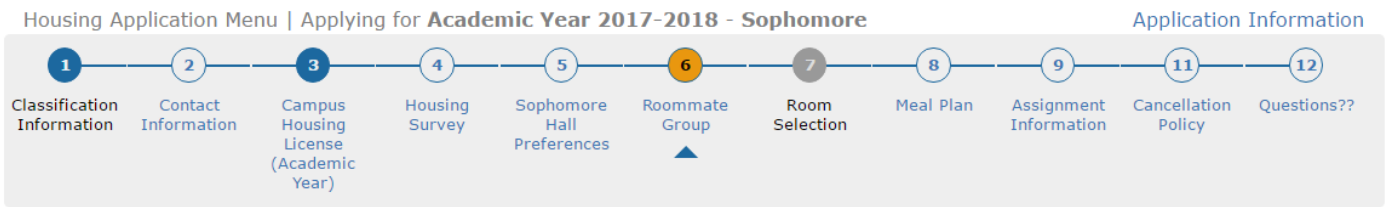

Roommate Group

- If you do not have a preferred Roommate Group, please click "Save & Continue" at the bottom.

(Step 6 of 11)

If you have a preferred Roommate Group, please refer to the flow chart below.

Sophomores, Juniors and Seniors can be in the same Roommate Group; however, only Juniors and Seniors are eligible to live in Sandage/McCart or Village East.

****It is your responsibility to monitor the status of your Roommate Group.****

Forming Roommate Groups

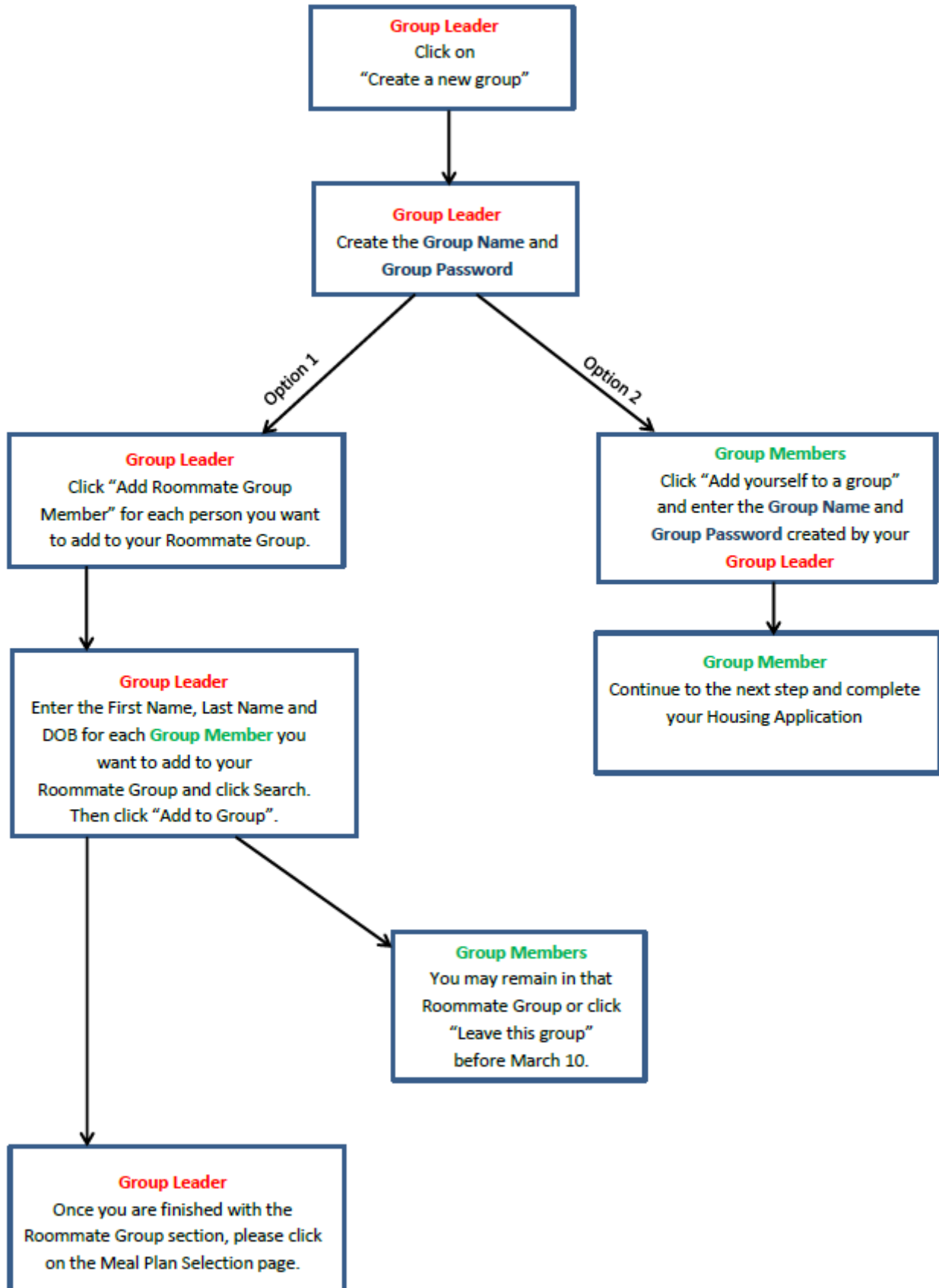

Group Members

Options

Add yourself to a group

If you know the group name and password, you can add yourself to a group

Create a new group

You will become the leader of the new group and can add other members

Save & Continue



Meal Plan

- Select a Meal Plan from the drop down menu, then click "Save & Continue".

(Step 9 of 12)



If you receive an assignment in an apartment community, you will have the opportunity to log back into this page and change your dining plan to the Limited 50.

Meal Plan changes can be made on this page until Thursday, August 17. Between August 17-September 6, you must email housing@tcu.edu with your name, TCU ID# and meal plan selection.

Silver
Gold
Platinum
Flex 7
Flex 12



Submit

- You must click "Save & Continue" to finish your application.

(Step 9 of 10)



.StarRez, .test2

Term: Academic Year
Dates:

[Save & Continue](#)





Cancellation Policy

(Step 11 of 12)

To request a cancellation of your housing, please email Housing & Residence Life at housing@tcu.edu with your name, TCU ID# and reason for cancellation.

Junior/Senior Housing Assignment Cancellation Policy:

If I cancel my housing assignment **before June 1**, I will not be assessed a cancellation fee.

If I cancel my housing assignment **between June 1 and July 1**, I will be assessed a \$1,000 cancellation fee.

If I cancel my housing assignment **between July 2 and move in or the time I pick up a room key**, I will be assessed a \$2,000 cancellation fee.

If I cancel my housing assignment **after I move in or I pick up a room key**, I will be responsible for full housing charges for the semester.

****If I have not been assigned housing at the time of my cancellation, I will not be assessed a cancellation fee.****

I understand that this is a FULL ACADEMIC YEAR Agreement and I cannot move off campus for the spring semester while remaining a TCU Student (unless I meet one of the approved criteria).



Questions??

(Step 12 of 12)

TCU How can we help you?? TCU

Housing & Residence Life
Office: Pamela & Edward Clark Hall
Phone: (817)257-7865
Email: housing@tcu.edu
Website: www.housing.tcu.edu

Save & Continue