

# MyTCU Login

Username:

Password:

Sign In

Username/Password Help?  
Having trouble logging on?  
Need a TCU Username?



Favorites

Main Menu

Student Quick Links...



Student Center



Learning Studio  
(eCollege)



View e-Z Bill



View Student  
Account



Financial Aid



Frog Bucks



Academic  
Calendar



Frog Calls



Residential  
Life / Housing



IT HelpDesk  
Ticket



Email



mySchedule - Current



No classes to display.



### Social Media

#### Tweets

Follow

**TCUHousing**  
@TCU\_Housing  
8 Feb  
7 dates you WANT to remember for the upcoming 2016-2017 housing lottery! pic.twitter.com/KHbFzSeXQ



Tweet to @TCU\_Housing

### Welcome

To begin the 2016-2017 Housing Application, please click on the link at the top of this page.



**Housing & Residence Life**  
Office: Pamela & Edward Clark Hall  
Phone: (817)257-7865  
Email: [housing@tcu.edu](mailto:housing@tcu.edu)  
Website: [www.housing.tcu.edu](http://www.housing.tcu.edu)



### Term Selector

- Please click next to Academic Year 2017. Then click "Save & Continue".

**Please click next to Academic Year 2016-2017 to begin your application.**

Academic Year 2016-2017



Save & Continue

Application Menu | Applying for **Academic Year** - **Sophomore**



### Classification Information

- Classification for Housing is determined by years out of High School NOT credit hours!

(Step 1 of 10)

If your classification is correct at the top of the page, please click "Continue". If you need to make a correction, please contact Housing & Residence Life at (817)257-7865.

Freshman  
 Sophomore  
 Junior  
 Senior

CONTINUE





### Contact Information

- To update your contact information, please go to my.tcu.edu and click on Student Center. Click "Continue" at the bottom.

(Step 2 of 10)



#### Primary Emergency Contact

Contact Relationship:

Phone Number:

Cell Phone Number:

#### Secondary Emergency Contact

Emergency Contact Name:

Contact Relationship:

Phone Number:

Cell Phone Number:

[Continue](#)





STUDENT AFFAIRS

Housing & Residence Life

## Campus Housing License Fall 2016 & Spring 2017 Academic Year

### TERMS OF LICENSE

I understand this is a full academic-year Housing License to occupy a space in Texas Christian University's campus residential community for Fall 2016 **and** Spring 2017. The occupancy period begins August 20, 2016 and ends May 13, 2017. If I am entering for Spring 2017, the occupancy period begins January 14, 2017. If I have not checked into my room before 8:00am (CST) on the first class day, my space may be cancelled and I will be held financially responsible for room charges for the upcoming semester.

### RATE AGREEMENT & PAYMENT

I understand that by paying or receiving a waiver of the \$900 non-refundable Enrollment Deposit, I am agreeing to all terms and conditions of this academic-year Campus Housing License.

### RESIDENCY REQUIREMENT

If I have been out of high school for less than two years, I am required to live on campus, unless I meet one of the following criteria:

- \* 21 years of age or older before the first class day
- \* Living with my parent/legal guardian
- \* Married and/or have dependent children living with me
- \* Veteran
- \* Enrolled in fewer than nine (9) hours
- \* Approval by Housing & Residence Life

### TRANSFER STUDENTS

At the time you submit the \$900 non-refundable Enrollment Deposit, you will have the opportunity to express an interest in on-campus housing. Housing for transfer students is limited; therefore, you will receive communication from Housing & Residence Life if space is available for you.

### ELIGIBILITY

I understand that in order to be eligible for occupancy within a residential community, I must be enrolled in at least nine (9) credit hours **and** be in good financial standing at Texas Christian University. If I am under the age of 17 or over the age of 25, I must be approved to occupy a space by the Director of Housing & Residence Life or his/her designee.

### UNIVERSITY SPACE/REASSIGNMENT

I understand that I am entering into an agreement to occupy a space within the residential community at Texas Christian University and that placement in a particular hall and/or with a particular roommate is not guaranteed. I understand that Housing & Residence Life reserves the right to reassign me to a different space or adjust the occupancy of my room to maximize space utilization or satisfy other Texas Christian University needs. I am not permitted to assign or sublet my housing space.

### POLICIES & PROCEDURES

I understand and agree to abide by all rules, regulations, policies and procedures pertaining to Texas Christian University students as outlined in the *TCU Student Handbook* found online at [http://www.studenthandbook.tcu.edu/student\\_handbook.pdf](http://www.studenthandbook.tcu.edu/student_handbook.pdf) and housing policies, found online at [www.housing.tcu.edu](http://www.housing.tcu.edu). Students who are found to be in violation of university policy may be required to change room assignments or vacate university housing, as directed by the Director of Housing & Residence Life or his/her designee.

## Campus Housing License Fall 2016 & Spring 2017 Academic Year

### PERSONAL PROPERTY INSURANCE

I understand that Texas Christian University does not provide any insurance coverage for my benefit and is not responsible for theft, destruction, damage, loss of money, valuables or other personal property belonging to me or in my custody for any cause, whether such loss occurs in my room or residential community. I am responsible for insuring my personal belongings, including losses due to fire, smoke, water, natural disaster, theft or vandalism.

### ASSIGNMENT CANCELLATION POLICY *(Cancellation fees do not apply to students who withdraw from TCU)*

\*\*If I have not been assigned at the time of my cancellation, I will not be assessed a cancellation fee.\*\*

|                         |                                 |
|-------------------------|---------------------------------|
| <b>Before June 1</b>    | <b>No Cancellation Fee</b>      |
| <b>June 1 – July 1</b>  | <b>\$1,000 Cancellation Fee</b> |
| <b>July 2 – Move In</b> | <b>\$2,000 Cancellation Fee</b> |
| <b>After Move In</b>    | <b>Full Semester Charges</b>    |

I understand that this is a **FULL ACADEMIC YEAR** housing agreement and I cannot move off campus for the spring semester while remaining a TCU student (unless I meet one of the approved criteria below).

- \*Moving home with my parent or legal guardian
- \*Graduation
- \*Marriage (copy of valid marriage license required)
- \*Participation in a TCU Study Away Program
- \*Withdrawal from TCU

### CHECKING OUT

I understand that if my student status at Texas Christian University is changed due to part-time enrollment or withdrawal, I must completely check out of my assignment within 48 hours. I understand I will be responsible for the pro-rated housing and dining charges accrued upon the time of my check out. In addition, I am responsible for any additional cleaning costs and/or damages incurred and any charges will be posted directly to my student account.

### DINING PLAN REQUIREMENT

I understand that all campus residents are required to have a dining plan, except those living in the Sandage/McCart Apartments. If I neglect to select a dining plan, I will be given the Silver Dining Plan. I may add Frog Bucks to my account at any time, in addition to my required dining plan. I understand that the off-campus Frog Bucks program is managed by a third-party entity (CBORD) and not Texas Christian University. I understand that CBORD will not provide my personally identifiable information to third parties or mass marketers without my consent. CBORD has access to student information for the limited purposes of managing the off-campus Frog Bucks program and CBORD shall not use this information for any other purpose. I agree to allow my Frog Bucks transaction information to be shared with CBORD.

### INDEMNIFICATION

Each student, the subject to this License, agrees to indemnify and hold Texas Christian University, its officers, directors, employees and agents (collectively the "Indemnities") harmless from any claims or causes of action brought against the Indemnities for any loss suffered by the Indemnities as a result of any breach of this License by any student or as a result of any act or omission of any student.

### FINAL DISCLOSURE

By accepting this License, I agree that I have read and understand the terms, conditions, and stipulations of this Campus Housing License, the TCU Student Code of Conduct and all TCU Housing policies.



## Housing Survey

- Students, please answer all questions honestly. Then click "Save & Continue".

(Step 4 of 10)



### Smoking Preference

Do you smoke?

### Drinking Preference

Do you drink?

### Bedtime

I tend to go to bed at...

10:00 PM  2:00 AM

### Wake Time

I tend to wake up at...

6:00 AM  11:00 AM

### Cleanliness

I tend to keep my room...

Clean  Messy

### Visitors

I like visitors in my room...

Rarely  Daily

### Quiet Preference

I would prefer to live with a quiet roommate.

Save & Continue





## Hall Preferences

- You must select 3 hall preferences. Preferences do not determine what you see during Lottery.

(Step 5 of 10)



\*\*Students who plan to live in their Greek Chapter Facility need to select "Greek Housing" as Hall Preference 1 and any other halls for preferences 2 and 3. You will be assigned by Fraternity & Sorority Life.\*\*

- Please Select -  
Commons - Carter Hall  
Commons - Kinn Hall  
Commons - Samuelson Hall  
Commons - Wright Hall  
Greek Housing  
Tom Brown/Pete Wright - Britain Hall  
Tom Brown/Pete Wright - Fish Hall  
Tom Brown/Pete Wright - Herndon Hall  
Tom Brown/Pete Wright - Mabee Hall  
Tom Brown/Pete Wright - Mullins Hall  
Tom Brown/Pete Wright - Walker Hall  
Worth Hills - Marion Hall  
Worth Hills - PE Clark Hall

Hall Preference  
GrandMarc

Hall Preference 3  
GrandMarc

Save & Continue



## Roommate Group

- If you do not have a preferred Roommate Group, please click "Save & Continue" at the bottom.

(Step 8 of 11)

**If you have a preferred Roommate Group, please refer to the flow chart below.**

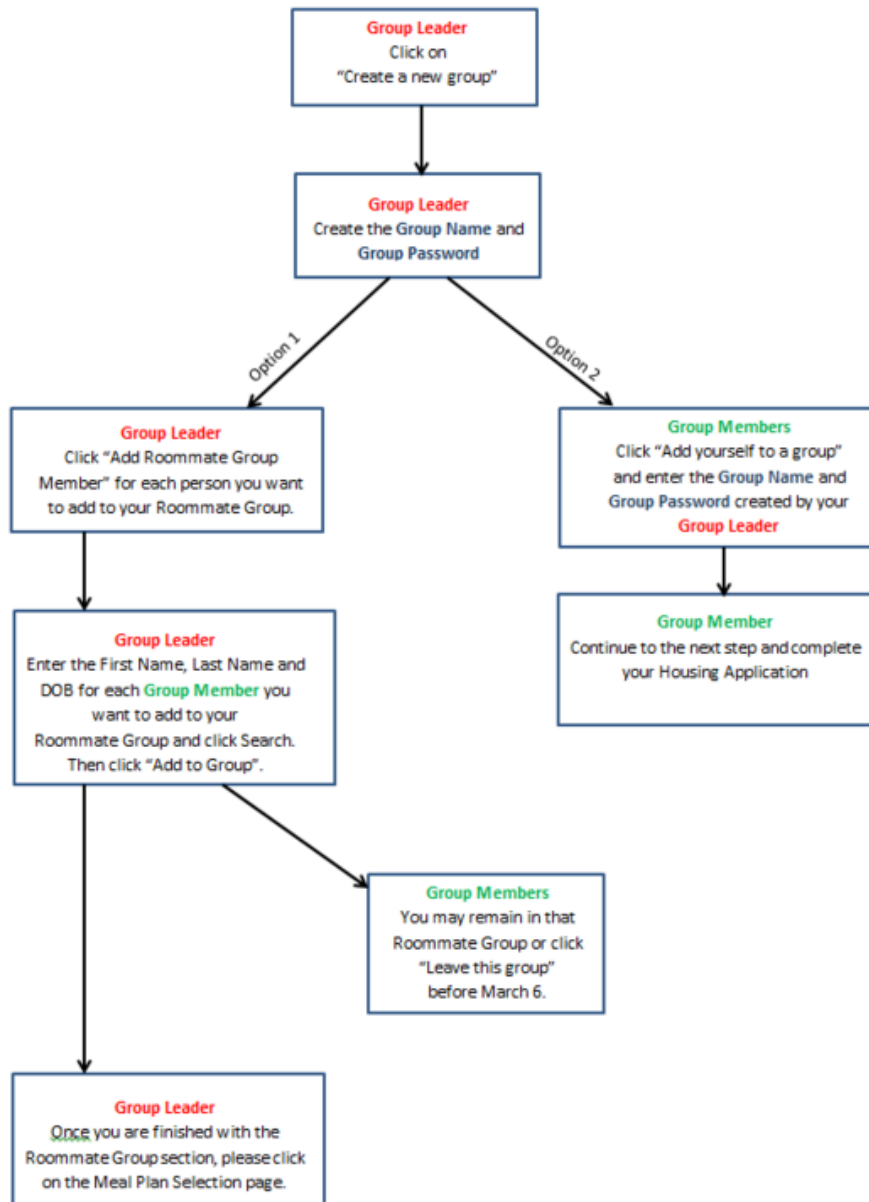



### Meal Plan

- Select a Meal Plan from the drop down menu, then click "Save & Continue".

(Step 9 of 12)



Meal Plan:

- Please Select -



**Students seeking a residential accommodation (ie: kitchen, apartment, etc) based on a health/medical/dietary need must first contact the Center for Academic Services at (817)257-6567.**

**Meal Plan changes can be made until the 12th Class day in the Fall (Wednesday, September 7.)**

Save & Continue



## Submit

- You must click "Save & Continue" to finish your application.

(Step 9 of 10)



## .StarRez, .test2

**Term:** Academic Year

**Dates:**

Save & Continue



Application Menu | Applying for Academic Year 2015-2016 - Junior

Application Information



## Application Information

- This is an informational page only.

Room and Roommate information will be posted here once available.

If you have completed all required steps, you may log off

## .StarRez, .test2

**Term:** Academic Year

**Dates:**

**Status:**

- ✓ Applied : 2/13/2015 2:08:00 PM
- ✓ Contract Signed
- ✓ Application Complete

## Room Reservation Details

**Room:** Carter 104A  
**Room Type:** Carter Single  
**Location:** Commons - Carter Hall  
**Floor:** 1st Floor

## Occupancy Information

**Beds**  
 Carter 104A

**Occupants**  
 .test2. (8/22/2015 - 12/19/2015)

[View Profile](#)



## Cancellation Policy

(Step 11 of 12)

**To request a cancellation of your housing, please email Housing & Residence Life at [housing@tcu.edu](mailto:housing@tcu.edu) with your name, TCU ID# and reason for cancellation.**

### Junior/Senior Housing Assignment Cancellation Policy:

If I cancel my housing assignment **before June 1**, I will not be assessed a cancellation fee.

If I cancel my housing assignment **between June 1 and July 1**, I will be assessed a \$1,000 cancellation fee.

If I cancel my housing assignment **between July 2 and move in or the time I pick up a room key**, I will be assessed a \$2,000 cancellation fee.

If I cancel my housing assignment **after I move in or I pick up a room key**, I will be responsible for full housing charges for the semester.

**\*\*If I have not been assigned housing at the time of my cancellation, I will not be assessed a cancellation fee.\*\***

I understand that this is a FULL ACADEMIC YEAR Agreement and I cannot move off campus for the spring semester while remaining a TCU Student (unless I meet one of the approved criteria).